

ESTUPIOA

TENOR SAX.

TRANSCRIBE : JUNIOR MAYOL

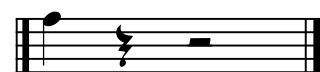
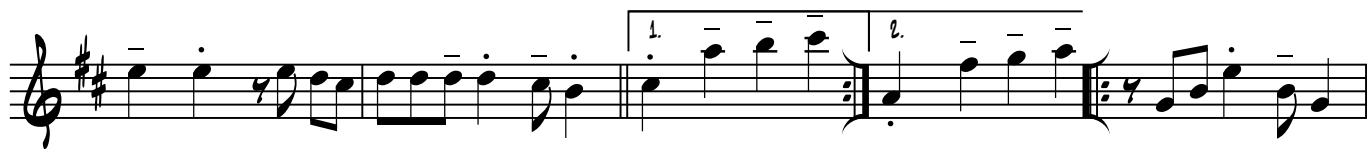

FINE